

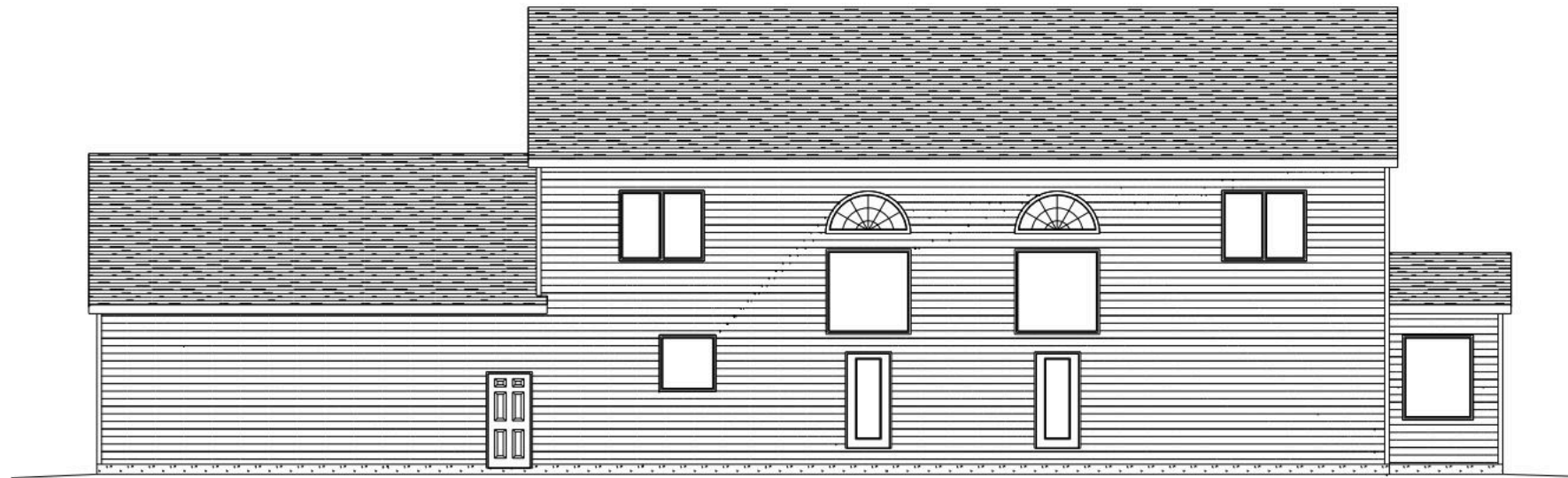

FRONT ELEVATION



REAR ELEVATION

PLAN #	DATE	SCALE
03033	4-29-2023	1/4" = 1'
SHEET	REVISED	DRAWN BY
1 of 5		TYP
		APPROVED

VP Design & Drafting, Inc.
515-249-1134



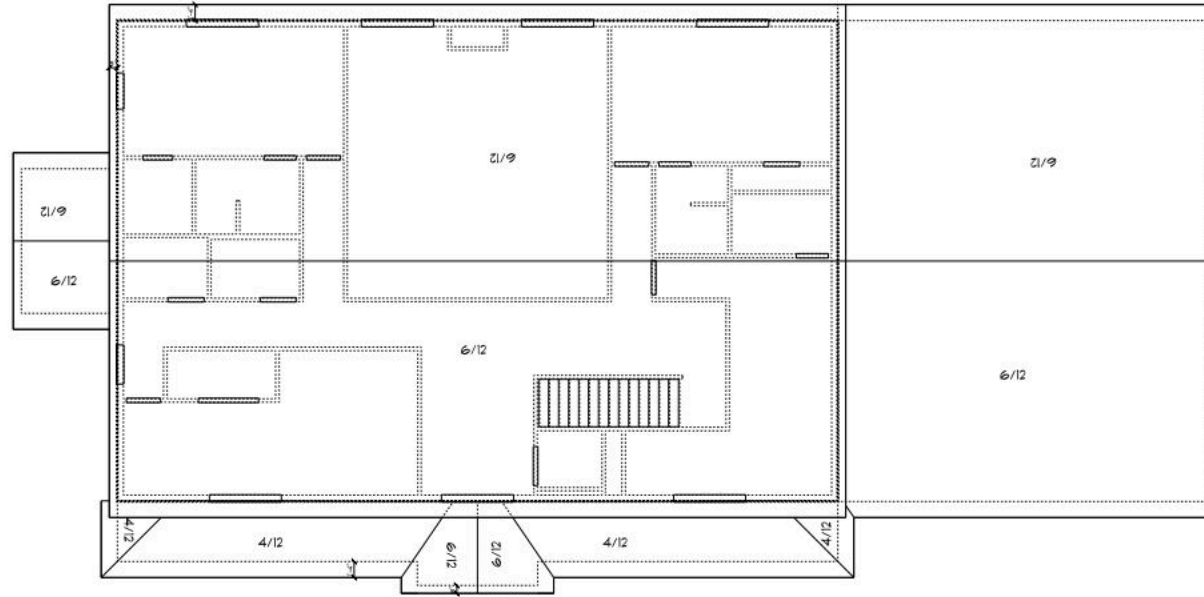

BIRD'S EYE PLAN

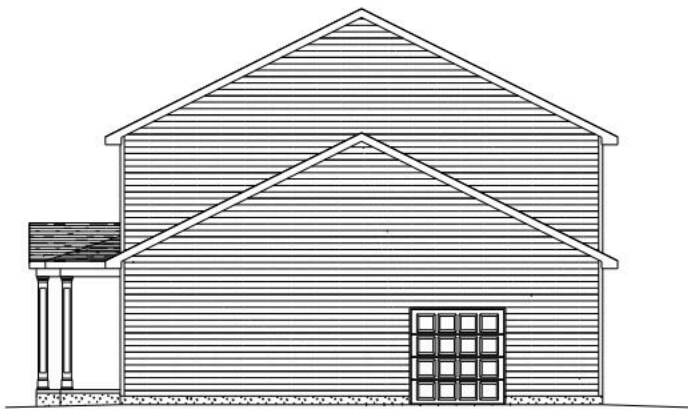

RIGHT ELEVATION



LEFT ELEVATION

SCALE	3/16" = 1'
DRAWN BY	TYP
APPROVED	
DATE	4-29-2023
REVISED	
PLAN #	12023
SHEET	5 of 5

THIS DOCUMENT IS THE PROPERTY OF DAVIS & REED HOMES, INC. IT IS TO BE USED ONLY FOR THE PROJECT AND SITE SPECIFICALLY IDENTIFIED HEREIN. NO PART OF THIS DOCUMENT IS TO BE REPRODUCED OR TRANSMITTED IN ANY FORM OR BY ANY MEANS, ELECTRONIC OR MECHANICAL, INCLUDING PHOTOCOPYING, RECORDING, OR BY ANY INFORMATION STORAGE AND RETRIEVAL SYSTEM, WITHOUT THE WRITTEN PERMISSION OF DAVIS & REED HOMES, INC.

VP Design & Drafting, Inc.
515-249-1134

Twito



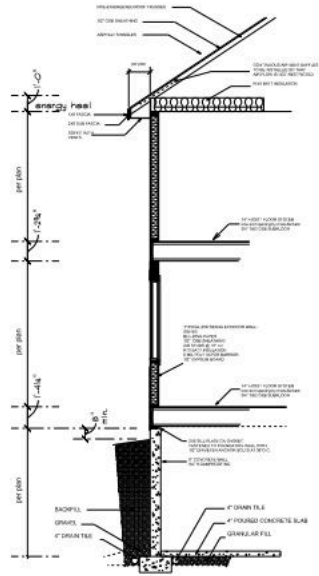

Wall Section

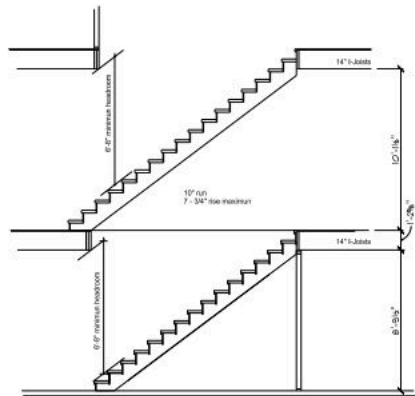

Stair Section

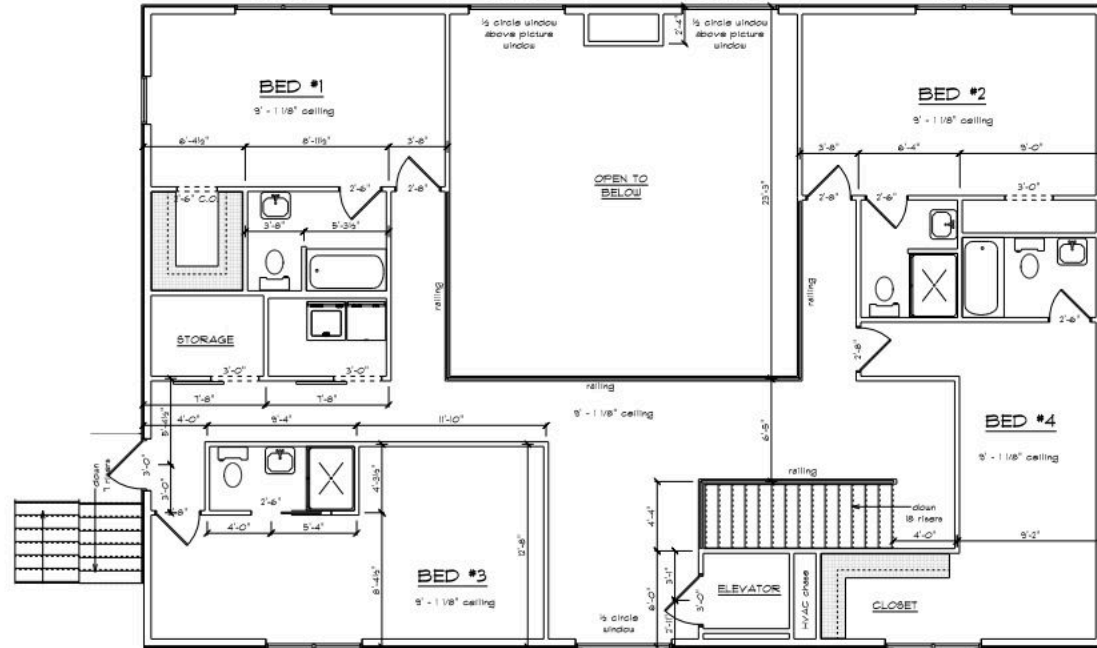

SECOND FLOOR PLAN

1848 SF

SCALE	1/4" = 1'
DRAWN BY	TYP
APPROVED	
DATE	4-29-2013
REVISED	
PLAN #	12033
SHEET	4 of 5

ALL WORK IS SUBJECT TO THE NATIONAL CONSTRUCTION CONTRACT DOCUMENTS, 2012 EDITION, PUBLISHED BY THE CONSTRUCTION CONTRACT DOCUMENTS COMMITTEE, INC. (CDDC). THE CONTRACTOR SHALL BE RESPONSIBLE FOR OBTAINING ALL NECESSARY PERMITS AND APPROVALS FROM THE LOCAL, STATE AND FEDERAL AUTHORITIES. THE CONTRACTOR SHALL BE RESPONSIBLE FOR OBTAINING ALL NECESSARY PERMITS AND APPROVALS FROM THE LOCAL, STATE AND FEDERAL AUTHORITIES. THE CONTRACTOR SHALL BE RESPONSIBLE FOR OBTAINING ALL NECESSARY PERMITS AND APPROVALS FROM THE LOCAL, STATE AND FEDERAL AUTHORITIES.

VP Design & Drafting, Inc.
515-249-1134



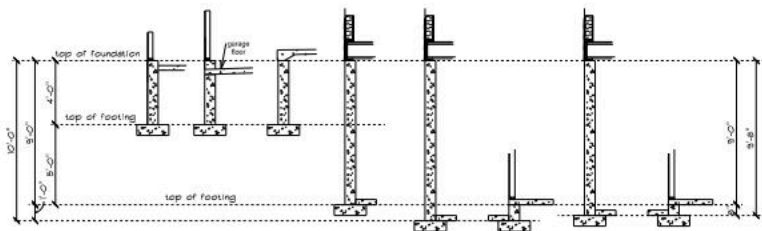
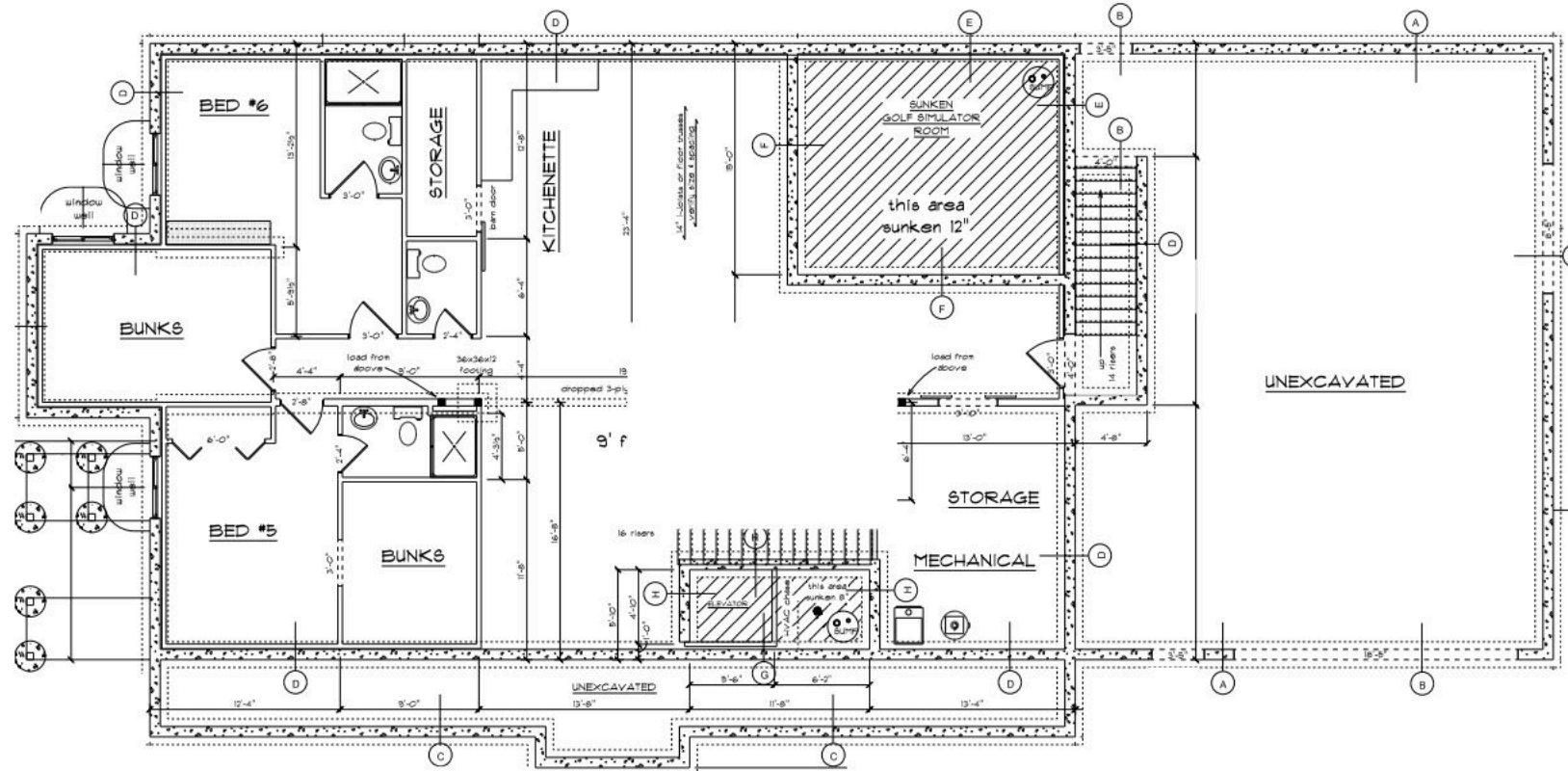

verify that footings are below local frost line
FOUNDATION SECTIONS

FOUNDATION PLAN
 2030 SF finished

SCALE	1/4" = 1'
DRAWN BY	TYP
APPROVED	
DATE	4-29-2023
REVIEWED	
PLAN#	12033
SHEET	2 of 5

THESE PLANS ARE TO BE USED ONLY FOR THE PROJECT AND SITE SPECIFICALLY IDENTIFIED ON THESE PLANS. ANY OTHER USE OF THESE PLANS WITHOUT THE WRITTEN CONSENT OF THE DESIGNER IS STRICTLY PROHIBITED. THE DESIGNER ASSUMES NO LIABILITY FOR ANY DAMAGE OR INJURY TO PERSONS OR PROPERTY ARISING FROM THE USE OF THESE PLANS.

VP Design & Drafting, Inc.
 515-249-1134

